



TRANSPORTATION AND
ENVIRONMENTAL SERVICES
Design and Construction
150 Frederick Street
Kitchener Ontario N2G 4J3 Canada
Telephone: 519-575-4400
TTY: 519-575-4608
Fax: 519-575-4430
www.regionofwaterloo.ca

Refer To:

Frank Kosa, 519-575-4757 x3185

File No:

07192.P

Date:

August 8, 2017

Dear Owner/Tenant:

Re: South Boundary Road and Franklin Boulevard Extension, City of Cambridge and Township of North Dumfries – Upcoming Closure at Cheese Factory Road

The Region of Waterloo is currently in the process of hiring a contractor to initiate the first phase of work associated with the construction of a new South Boundary Road and the extension of Franklin Boulevard. The first phase (referred to as Phase 1A on the attached sketch) will include:

- Construction of a new bridge to carry South Boundary Rd. over Cheese Factory Rd.
- Reconstruction of Cheese Factory Rd. from Gouda Pl. to approximately 300m south
- Reconstruction of Franklin Blvd. from Copperfield Dr. to Myers Rd.
- Construction of a new roundabout at the Franklin Blvd. / Myers Rd. intersection
- Construction of the Franklin Blvd. Extension from Myers Rd. to the City Boundary

Phase 1A is anticipated to start in mid September 2017, initially starting with the reconstruction of Cheese Factory Road, the start of bridge construction, and the construction of the Franklin Boulevard Extension. The Phase 1A contract will carry on through the winter and continue through the summer of 2018. Further details on staging, contact information during construction and lane/road closures will be available once a contractor is hired around the beginning of September 2017.

The reconstruction of Cheese Factory Road and the new bridge construction, along with advance utility relocation work will necessitate **a closure of Cheese Factory Road between Gouda Place and 300m to the South**. It is currently anticipated that this closure will be implemented on or about August 21, 2017 and the closure will remain in place for approximately 10 months. Advance notice signs will be posted to advise of the closure and a signed detour will be implemented following Maple Manor Road – Highway 24 (Water Street) – Myers Road (see attached sketch).

Please feel free to contact the undersigned with any questions on the project or if you have specific questions regarding access to your property during the closure.

You may also choose to visit the following website for additional information on the project:

<http://www.regionofwaterloo.ca/en/gettingAround/CurrentConstructionProjects.asp>

Yours truly,

A handwritten signature in black ink, appearing to be 'FK' or similar initials, written in a cursive style.

Frank Kosa, P.Eng.
Senior Project Manager, Transportation Expansion

cc: Marcos Kroker, P. Eng., Head, Transportation Expansion
Penny Evans, Supervisor, Administration & Dispatch Services
Donna Gill, Manager, Administration (Transportation)
Patricia Heft, Engineering Technologist (Traffic)

SOUTH BOUNDARY ROAD AND FRANKLIN BOULEVARD EXTENSION PHASING

UPDATED JANUARY 2017

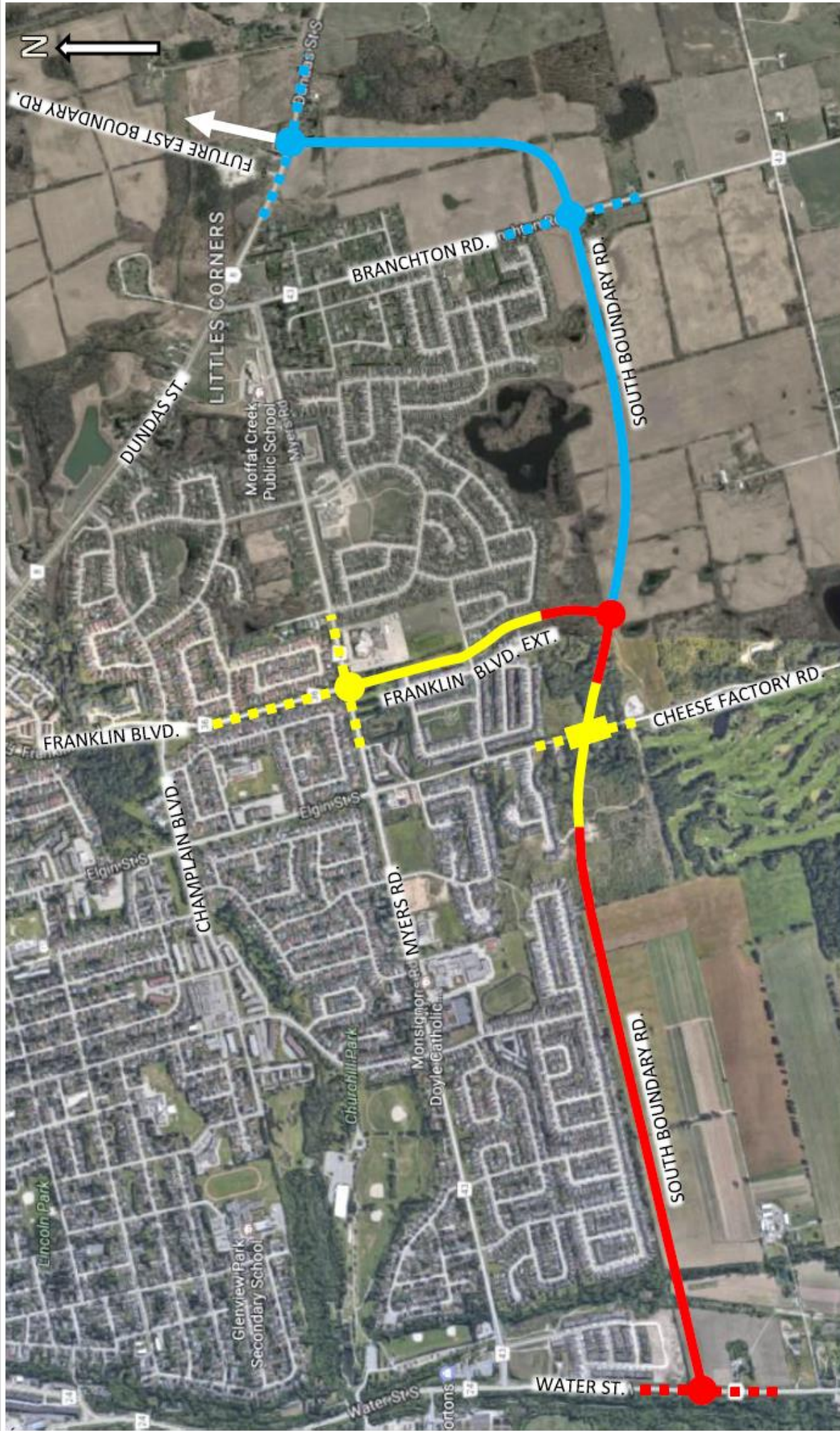

- PHASE 1A – CONSTRUCTION 2017/2018**
- PHASE 1A – EXISTING ROAD RECONSTRUCTION
 - PHASE 1A – NEW ROAD CONSTRUCTION
 - PHASE 1A – NEW ROUNDABOUT CONSTRUCTION
 - PHASE 1A – NEW BRIDGE CONSTRUCTION

- PHASE 1B – CONSTRUCTION 2018/2019**
- PHASE 1B – EXISTING ROAD RECONSTRUCTION
 - PHASE 1B – NEW ROAD CONSTRUCTION
 - PHASE 1B – NEW ROUNDABOUT CONSTRUCTION

- PHASE 2 – CONSTRUCTION 2022/2023**
- PHASE 2 – EXISTING ROAD RECONSTRUCTION
 - PHASE 2 – NEW ROAD CONSTRUCTION
 - PHASE 2 – NEW ROUNDABOUT CONSTRUCTION

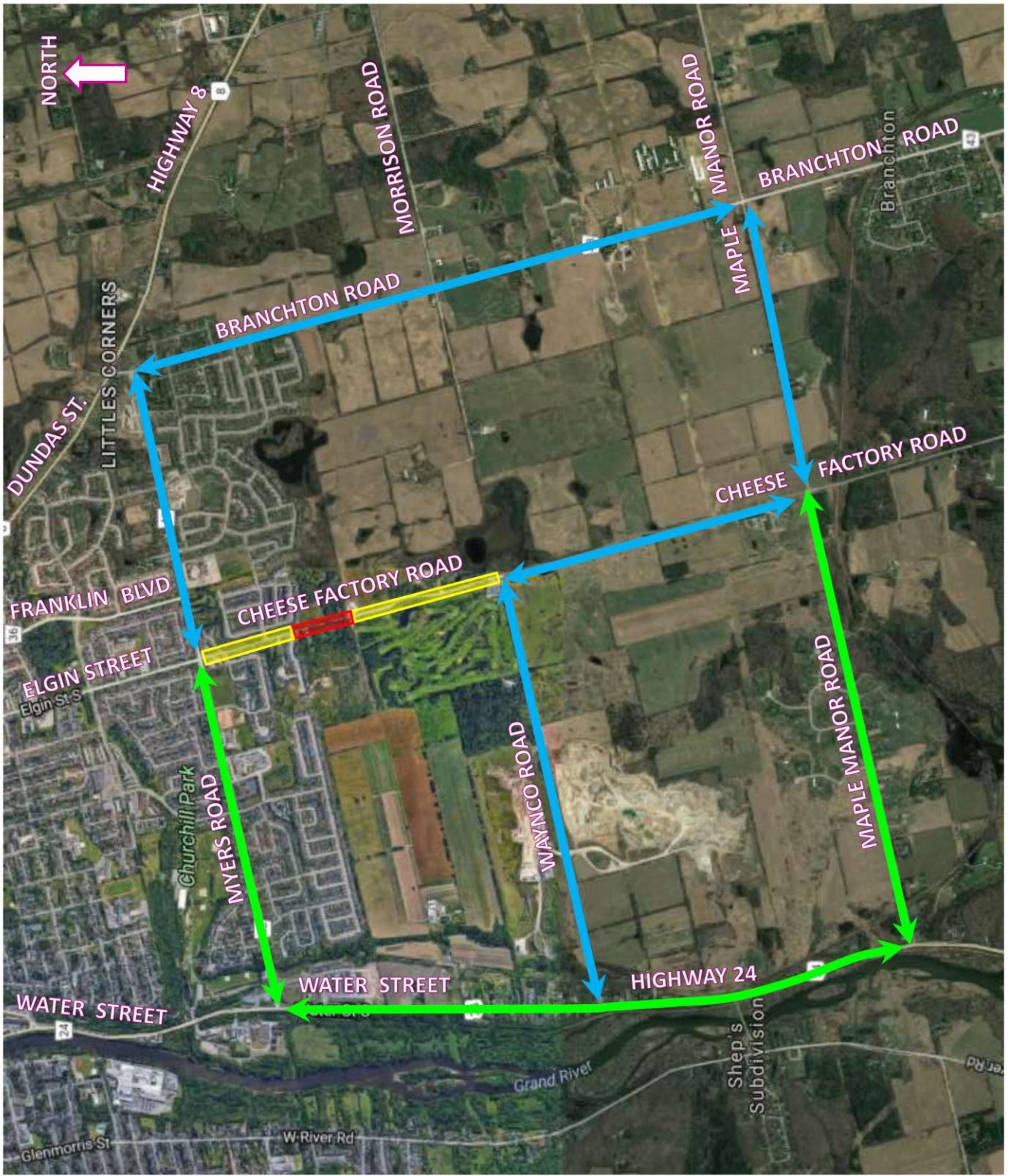

**CHEESE FACTORY ROAD CLOSURE
FROM GOUDA PLACE TO
300m TO THE SOUTH**

**CLOSURE PLANNED
STARTING ON OR ABOUT
AUGUST 21, 2017
FOR APPROX. 10 MONTHS**

LEGEND

ROAD CLOSED
NO ACCESS EXCEPT TO
RESIDENTIAL DRIVEWAYS



ROAD CLOSED TO
THROUGH TRAFFIC
LOCAL ACCESS ONLY



POSTED DETOUR ROUTE



ALTERNATE ROUTES FOR
LOCAL TRAFFIC

