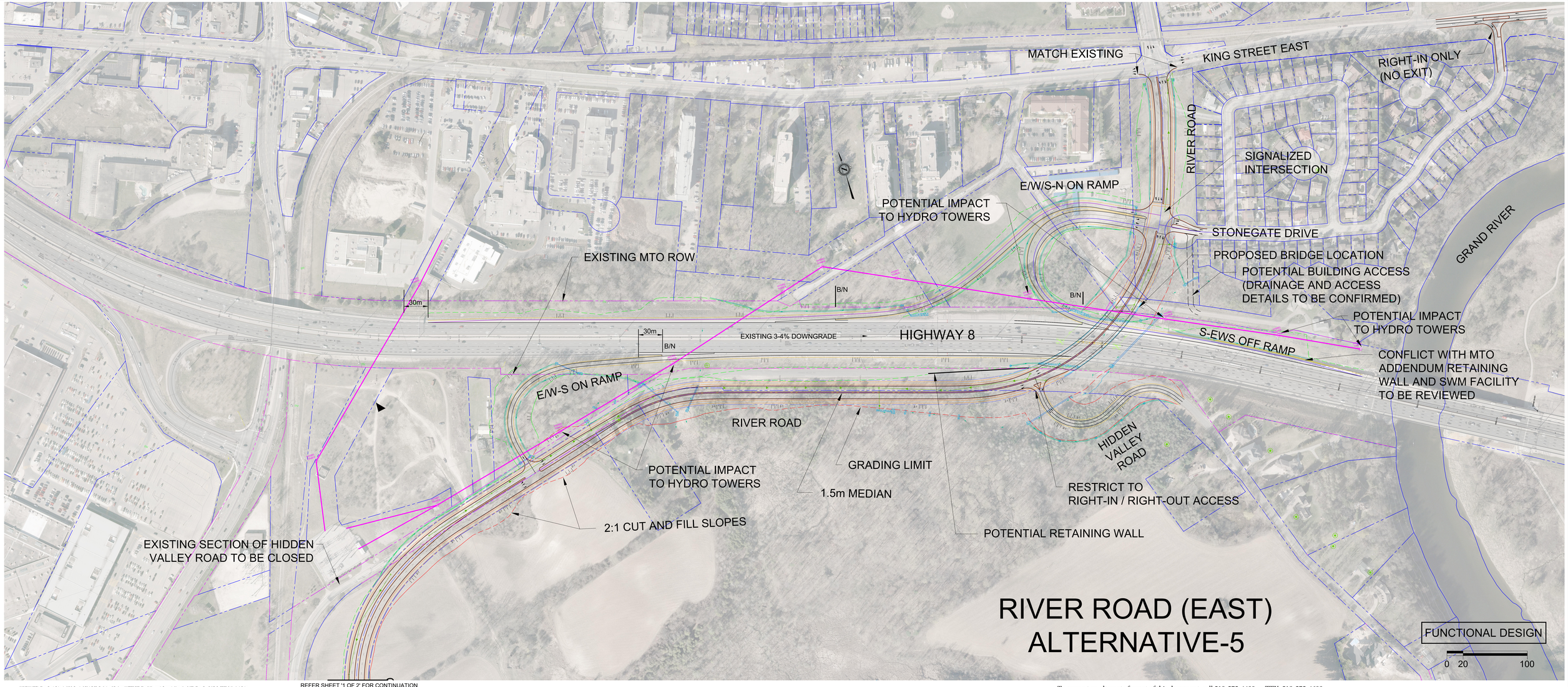


REFER SHEET '1 OF 2' FOR CONTINUATION

To request an alternate format of this document, call 519-575-4400 or TTY: 519-575-4608