Groundwater

Groundwater starts as rain, melted snow or surface water that soaks into the ground where it fills the cracks and spaces between sand grains, gravel and rocks. Groundwater moves slowly through layers of these materials that make up the geological formation of an aquifer.

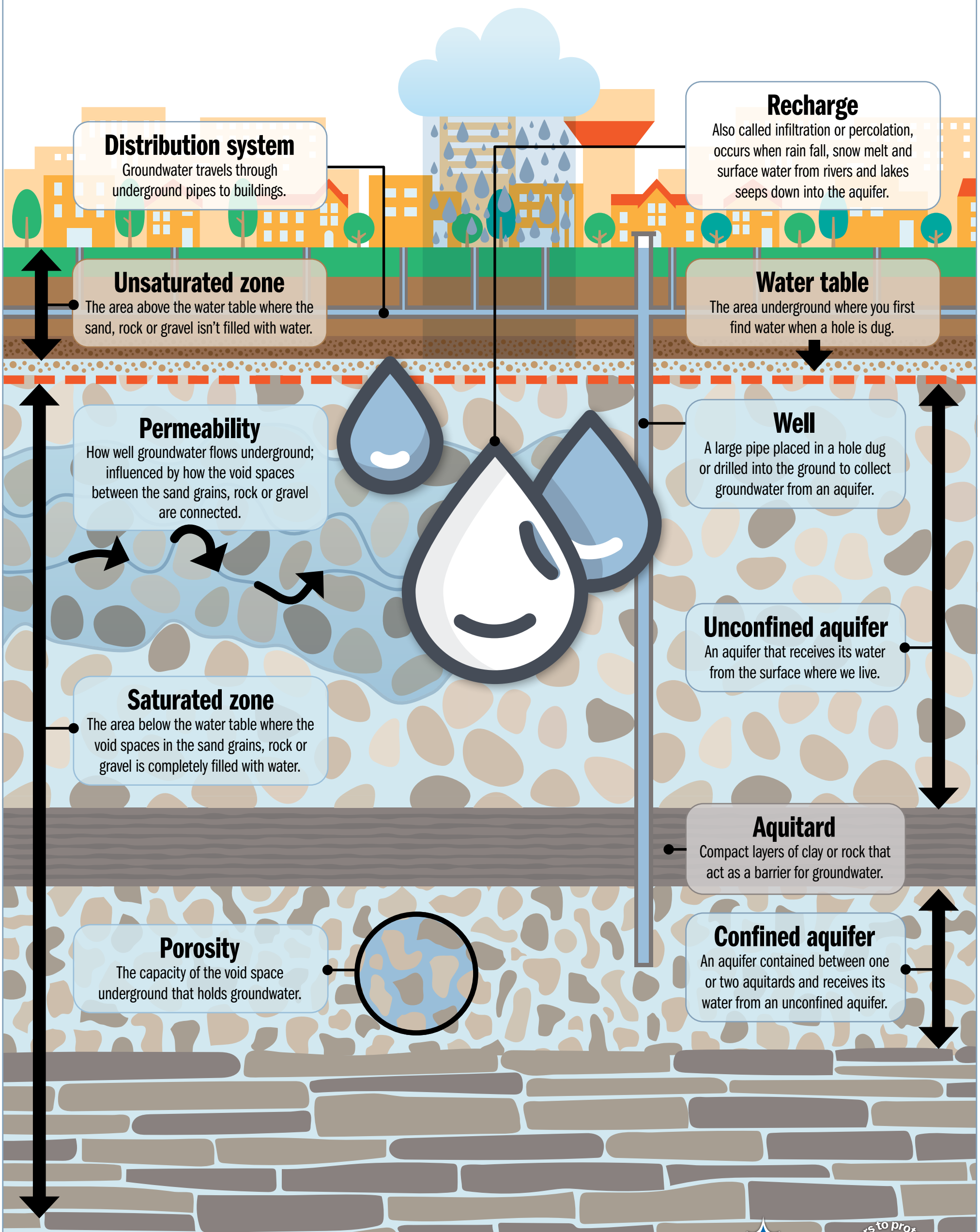

regionofwaterloo.ca/learnwater

Region of Waterloo

Ours to protect water and conserve