



Construction notice:

Fischer Hallman Rd. and New Dundee Rd.

City of Kitchener and Township of North Dumfries

July 2026 – November 2026

Intersection of Fischer Hallman Road and New Dundee Rd.

Notice date: June 24, 2026

About the project

The Region of Waterloo is installing a roundabout at the intersection of Fischer-Hallman Road and New Dundee Road, located at the boundary between the City of Kitchener (north side) and the Township of North Dumfries (south side).

The work includes installation of storm sewers, gravel base layer, curb and gutter, asphalt removal and replacement, new ditch grading and profiling, and additional street lighting.

Commented [PM1]: Not sure everyone will understand what this means - is there a better way to describe it.

Timing — starts on or about July 6, 2026

Construction is expected to begin on or about July 6, 2026, and will take place in stages, with completion anticipated by November 2026, with asphalt paving planned during the 2026 construction season.

Closures

Road closures will be implemented in two stages to reduce traffic impacts and facilitate construction of the roundabout.

Stage 1: The northern section of Fischer-Hallman Road will be closed to allow construction of the roundabout in this area. Access will be restricted to local traffic only, with no through traffic permitted from the north. Two-way traffic will be maintained on North Dumfries Road, and the southern section of Fischer-Hallman Road will remain open to all traffic.

Stage 2: The southern section of Fischer-Hallman Road will be closed to allow construction of the roundabout in this area. Access to the gas station from the Village of Roseville (south) will be maintained during this stage; however, no through traffic will be permitted. New Dundee Road will be closed to eastbound traffic during this stage.

Detour

Stage 1: Southbound motorists on Fischer-Hallman Road will be detoured via Huron Road to Trussler Road (southbound). See Figure 1.

Stage 2: Northbound motorists will continue to have access to the gas station; however, access to New Dundee Road may be temporarily restricted at times. Eastbound traffic on New Dundee Road will be detoured south on Trussler Road to Cedar Creek. See Figure 2.

During construction, there may be periods when traffic is required to travel on a gravel surface, as well as times when traffic will be controlled by traffic control staff.

Emergency Services (Police, Fire, Paramedics) have been notified of the construction, closures and detours to minimize any disruptions to services.

Pedestrian access

There are no sidewalks in this area; however, the contractor will provide measures to allow pedestrians to safely pass through the construction zone. Pedestrians are advised to follow posted signage when travelling through the site.

Property and business access

All businesses in the construction area remain open and accessible during construction. Every effort will be made to maintain access to residential and business driveways in the construction area during working hours (7 a.m.–7 p.m.). Construction activities may temporarily impact access to entrances. We will provide notice of any interruption in advance as much as possible.

Please plan for some delays and travel carefully in the construction zone. We request that when driving or walking through and around the construction zone you follow and obey the construction traffic signage for your safety and for the safety of the workers.

Pre-construction property assessment

Residents and businesses located close to and adjacent to the construction area may be contacted by TBT Engineering to arrange a free pre-construction condition assessment. This assessment will document the existing condition of the building, including any cracks and visible structural or cosmetic defects to the exterior and interior of the property.

If property owners/tenants suspect damage as a result of construction activities, the information for this assessment will help resolve the issue.

Waste collection changes

The Region will coordinate waste pick up at a centralized location as part of their work. They will return waste containers back after pick-up.

Restoration and landscaping

If your driveway or landscaping is damaged by construction, we will reinstate it to pre-construction condition. We will take care of any sod that is replaced for 60 days. After 60 days, all sod maintenance and watering become the responsibility of the property owner.

Dust, mud and vibration

You may notice slight vibrations from the contractor's equipment during construction. All efforts will be made to minimize adverse impacts from construction including dust, mud and vibration.

More information

For more information or project updates, please visit the project website:

www.regionofwaterloo.ca/new-dundee-road

Figure 1- Stage 1 detour map

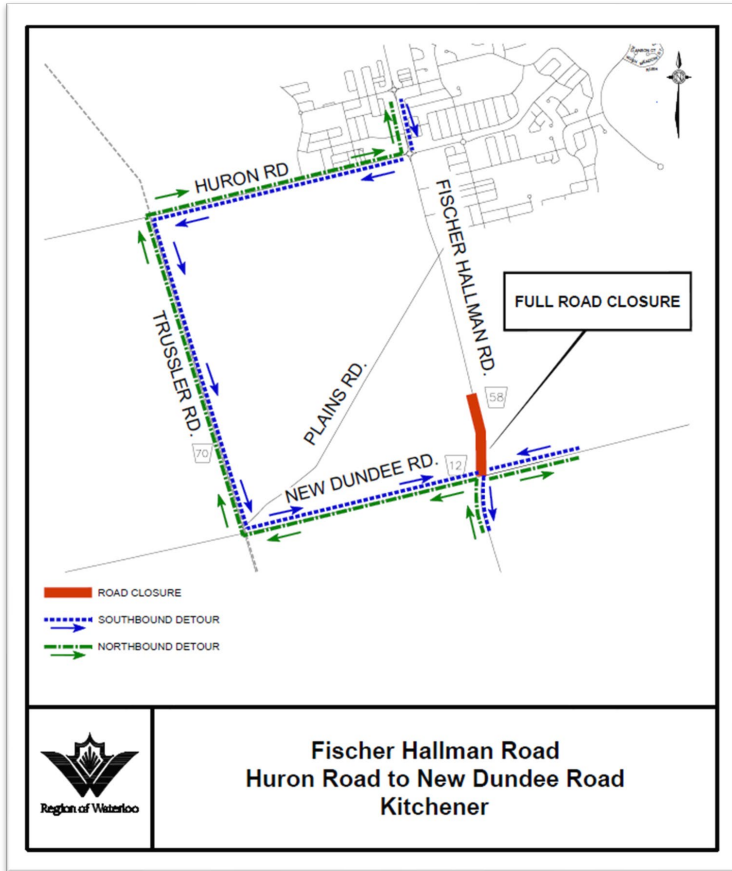
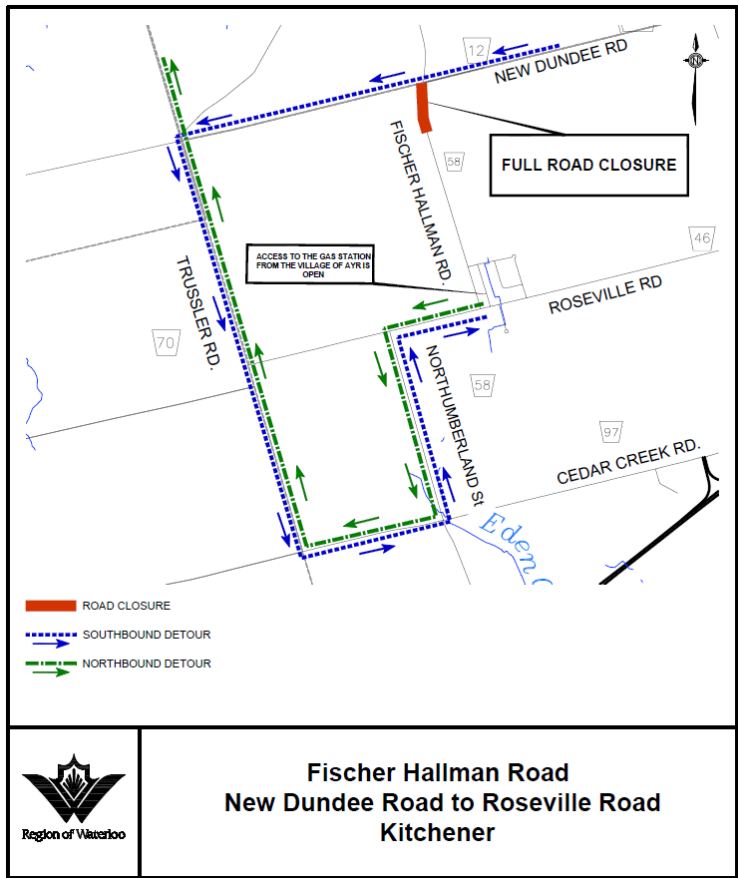

Figure 2- Stage 2 detour map



Contact information

Steve Yonemitsu, P.Eng., Senior Engineer
Design and Construction, Region of Waterloo
syonemitsu@regionofwaterloo.ca

Service First Contact Centre: 519-575-4400