

# Construction notice: Myers Road, Cambridge July 2025

---

## Gatehouse Drive/Lisbon Pines Drive to Branchton Road

Notice date: June 20, 2025

### About the project

The Region of Waterloo is improving the pedestrian crossings on Myers Road between Branchton Road and Gatehouse Drive/Lisbon Pines Drive. This includes a raised pedestrian crossing in front of Moffat Creek school with curb and gutter, pavement markings, signage, and a “speed hump” to provide greater visibility of the crossing area and help slow down traffic. The crossing distances will also be shortened at the Gatehouse Drive/Lisbon Pines Drive intersection.

This work is part of the interim construction of Myers Road while we continue to design the full reconstruction of the road.

### Timing — starts June 30, 2025

Construction will begin on June 30, 2025 and is expected to be complete by July 25, 2025. Construction will take place Monday to Friday between 7 a.m. and 7 p.m.

### Closures

Myers Road between Branchton Road and Gatehouse Drive/Lisbon Pines Drive will be fully closed to through traffic for the duration of the work. Only local access will be permitted.

The intersection of Myers Road at Gatehouse Drive/Lisbon Pines Drive will be closed to through traffic between July 14–25.

### Detour

The detour route for eastbound traffic is Franklin Boulevard > Dundas Street South > Branchton Road.

The detour route for westbound traffic is via Branchton Road > Dundas Street South > Franklin Boulevard.

Emergency Services (Police, Fire, Paramedics) have been notified of the construction, closures and detours to minimize any disruptions to services.

## **Pedestrian access**

Pedestrian access will be maintained at all times. Temporary detours around the work area may be required. Pedestrians should follow the signs as they walk near the site.

## **Property and business access**

All businesses in the construction area remain open and accessible during construction. Every effort will be made to maintain access to residential and business driveways in the construction area during working hours (7 a.m.–7 p.m.). Construction activities may temporarily impact access to entrances. We will provide notice of any interruption in advance as much as possible.

Please plan for some delays and travel carefully in the construction zone. We request that when driving or walking through and around the construction zone you follow and obey the construction traffic signage for your safety and for the safety of the workers.

## **Waste collection**

All residents on Myers Road between Clover Avenue and Lisbon Pines/Gatehouse Drive, and on Lisbon Pines Drive between Slater Street and Myers Road should clearly mark their waste containers with their address. On collection day, please bring your containers to the end of your driveway by 7 a.m.

On July 18 and 25, the contractor will move the waste bins to a designated location during the closure, and will return them after the waste has been picked up.

## **Dust, noise and vibration**

All efforts will be made to minimize adverse impacts from construction including dust, noise and vibration.

## **More information**

Visit [www.regionofwaterloo.ca/myers-road](http://www.regionofwaterloo.ca/myers-road) for more information.

## **Contact information**

Michelle Pinto, Senior Engineer  
Design and Construction, Region of Waterloo  
[mipinto@regionofwaterloo.ca](mailto:mipinto@regionofwaterloo.ca)

Service First Contact Centre: 519-575-4400

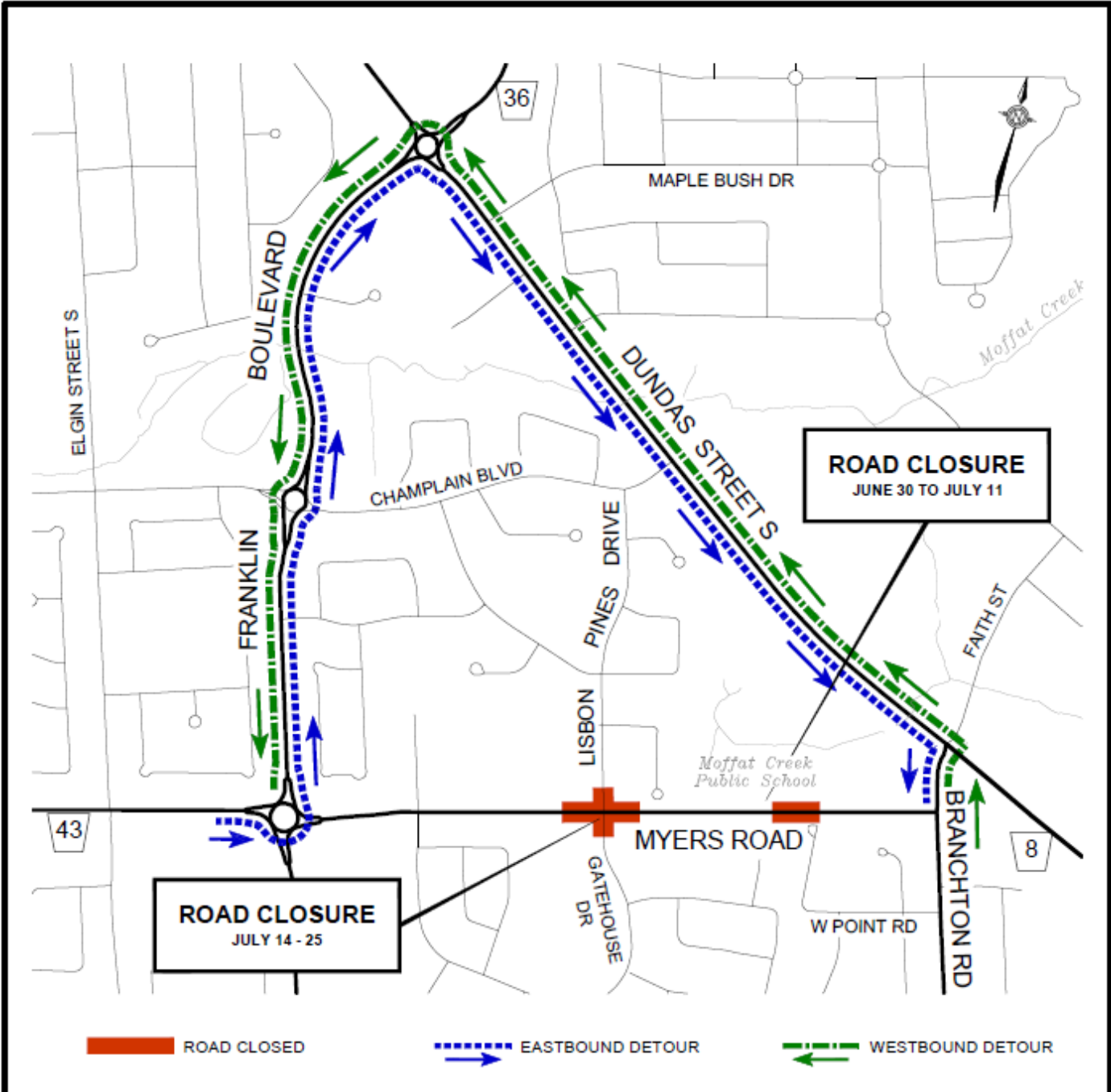

## Myers Road Detour Route Cambridge